

Project Experience

Gregory Burgess Architects

_ SOPHIA MUNDI STEINER SCHOOL

TYPE: Education BUDGET: \$2.5m

_ AMENITIES PROTOTYPES, FRANKSTON, VIC

TYPE: Amenities BUDGET: \$~m

_ HEALESVILLE MEMORIAL HALL

TYPE: Public BUDGET: \$6m

_ FRANKSTON YACHT CLUB REDEVELOPMENT

TYPE: Hospitality BUDGET: \$6m

_ HUME CENTRAL SECONDARY COLLEGE

TYPE: Education BUDGET: \$14m

_ DE YOUNG CENTRE FOR PERFORMING ARTS

TYPE: Education BUDGET: \$12m

_ DEAKIN INSTITUTE OF KOORIE EDUCATION

TYPE: Education BUDGET: \$10m

_ BURRINJA CULTURAL CENTRE

TYPE: Public BUDGET: \$8m

_ PURSER RESIDENCE

TYPE: Residential BUDGET: \$~m

Bate Architecture

_ TANKERVILLE HOTEL ALTERATIONS

TYPE: Hospitality BUDGET: \$~m

_ WOOLLOOMOOLOO HOTEL REFURBISHMENT

TYPE: Hospitality BUDGET: \$~m

_ MOE TABARET ALTERATIONS

TYPE: Hospitality BUDGET: \$~m

_ VICTORIA ON HYDE HOTEL

TYPE: Hospitality BUDGET: \$~m

_ UPPER YARRA RSL

TYPE: Hospitality BUDGET: \$~m

_ MOOROODUC FOOD & WINE CENTRE

TYPE: Hospitality BUDGET: \$~m

_ SALE RACING CLUB

TYPE: Hospitality BUDGET: \$~m

Murray Cockburn Partnership (Fiji and New Zealand)

_ PEACOCK/KENNEDY HOUSE II

TYPE: Residential BUDGET: \$~m

_ MCCURRACH REFURBISHMENTS

TYPE: Residential BUDGET: \$~m

_ BUXTON HOUSE

TYPE: Residential BUDGET: \$~m

_ ST. MICHAELS SCHOOL CLASSROOM BLOCKS

TYPE: Education BUDGET: \$~m

_ COSMO RESIDENTIAL APARTMENTS, REMUERA

TYPE: Mix Use BUDGET: \$~m

_ NANAKSAR SIKH TEMPLE, MANUREWA

TYPE: Religion BUDGET: \$~m

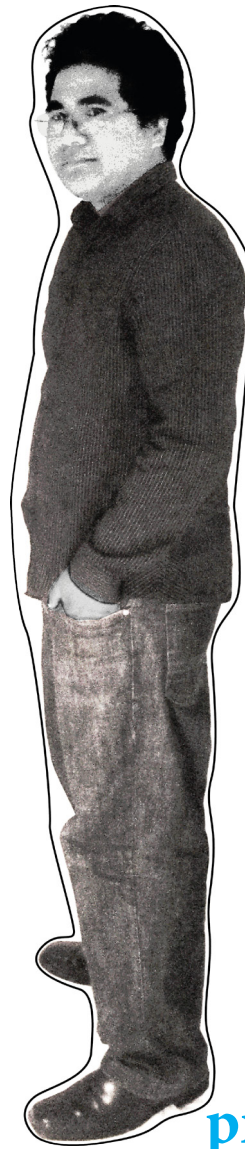

paul mikatoa
b(a) architecture

principal architectural design

Paul is a registered architect in Australia, having relocated here in 2005 from Auckland, NZ.

He completed his bachelor of architecture in Auckland, and is a registered member of the Australian Institute of Architects, with experience in high end residential, civic, educational and commercial projects. His most recent experience was with gregory burgess architects, as a project architect leading teams on residential, education and performance projects.

He has skills in coordinating documentation packages for complex building types and has a sharp eye for construction detailing. With his technical knowledge has proved effective in high quality project delivery.

With a strong interest in social and environmentally sustainable design, innovative building technology, and construction procurement, he is recognised for his expertise in developing high end designs through to completion, his skills in client liaison, design, documentation and construction procurement.